

# Settling Tank

## VP7-BG

- > below-ground installation.
- > used in dental/medical laboratories and art/craft workshops.
- > this tank slows the flow of water allowing plaster, clay and other fine (heavier than water) material to sink to the bottom and cleaner water to flow out to sewer. Collected waste should be cleaned from the tank periodically.

| Capacity litres | Dimensions mm |     |     |      |
|-----------------|---------------|-----|-----|------|
|                 | A             | B   | C   | D    |
| 250             | 900           | 600 | 470 | 770  |
| 300             | 900           | 600 | 560 | 860  |
| 600             | 1250          | 750 | 640 | 940  |
| 750             | 1400          | 750 | 720 | 1020 |
| 1000            | 1400          | 900 | 800 | 1100 |

- > Cast Iron Cover (supplied separately)

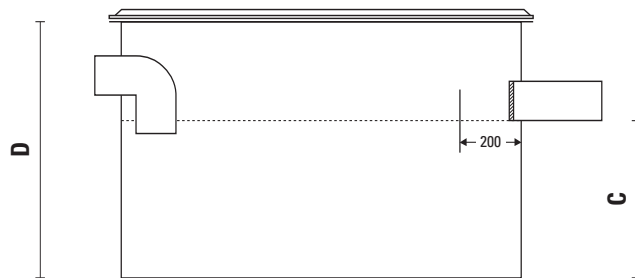

**Section View**

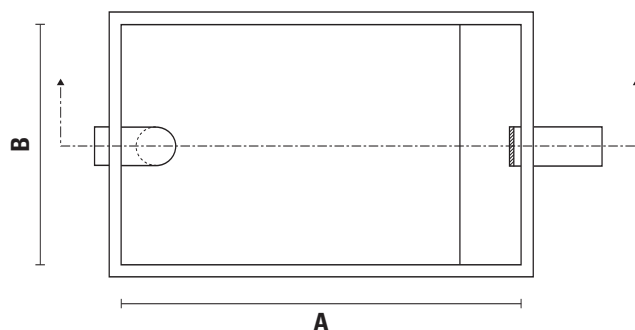

**Plan View (without lid)**

### Settling Tank model VP7-BG

#### Plaster Trap

- > Manufactured from 6mm Polyvinyl Chloride (PVC), or polypropylene, this tank is also known as a Plaster Trap
- > The tank must be surrounded with 100mm thick concrete walls and base
- > Access covers (supplied separately) capable of being removed by one man should be fitted on top
- > Larger tanks for above or below-ground installations are also available
- > When space limitations dictate, equivalent capacity tanks can be manufactured to order

### Other products available

- > Grease Interceptors for above-ground and pit liners for below-ground installations
- > Mixing Tanks
- > Acid Neutralising Tanks
- > Testing Sump
- > Solvent and Oil Interceptor
- > Petrol and Oil Interceptor
- > Water Storage Tanks
- > Custom Fabrication to order
- > Laboratory Sinks
- > Pot Sinks